Nicolet Theater Presents

Charlotte's Web

Adapted by Joseph Robinette. Based on the book by E.B. White

April 28th
10:30am
&
1:00pm

April 29th
1:00pm
&
3:30pm

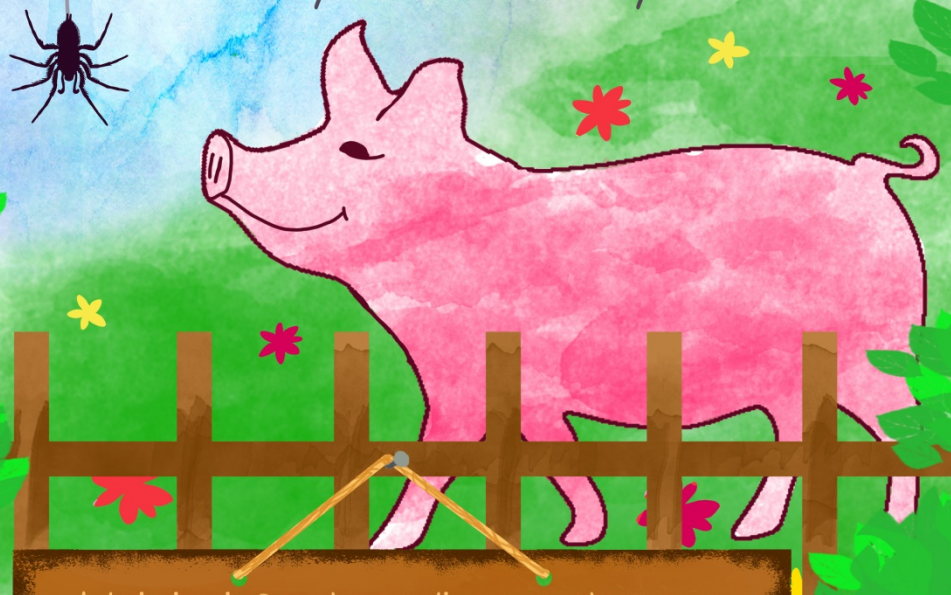

Admission is free, but audience members must have a ticket
Tickets are available at the Nicolet Welcome Desk

Produced by special arrangement with The Dramatic Publishing Company of Woodstock, Illinois